

# Bhusawal Arts, Science and P O Nahata Commerce College, Bhusawal

## Teacher Feedback Analysis Report 2020-21

Feedback Type: Online

Website address: <https://www.basponccollege.org/>

Direct Link URL: <https://feedback.basponccollege.org/>

Screen Shot of Feedback Panel:

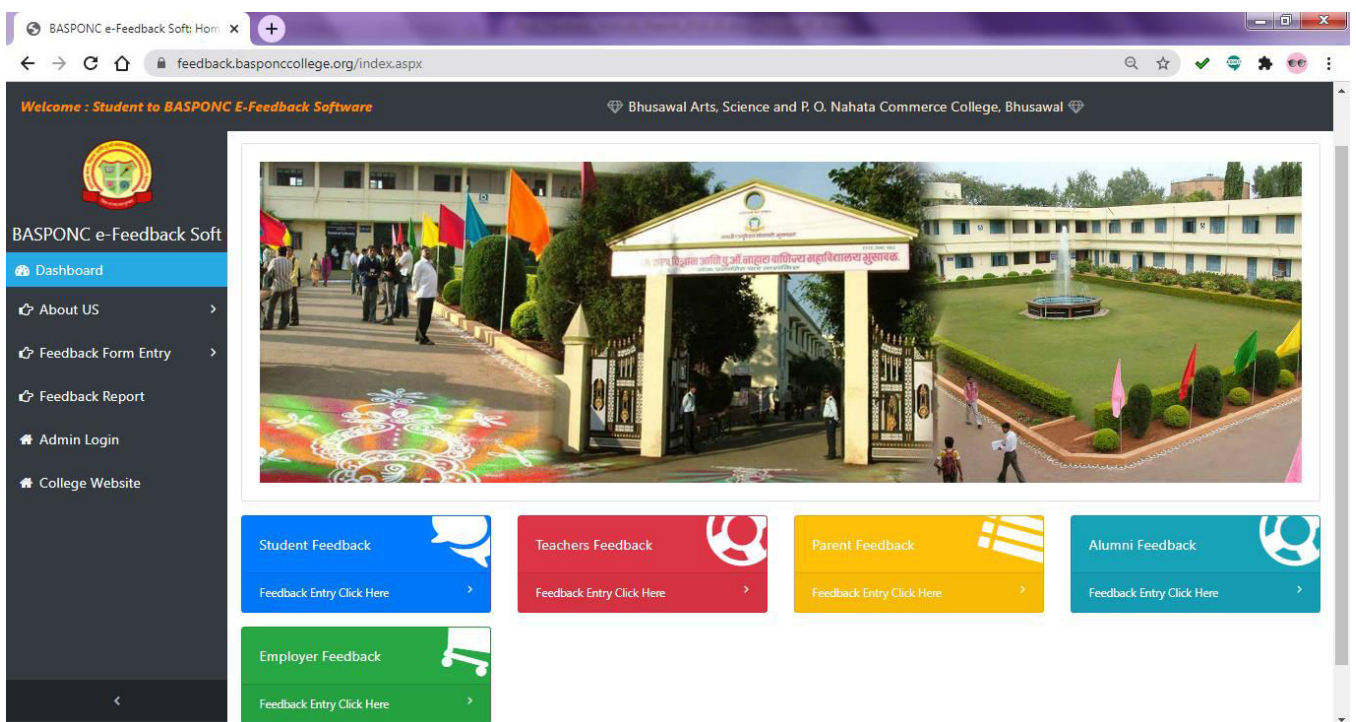

### Summary of Statistics of Feedback Received:

Sr. No	Feedback Category	Total numbers of Stakeholder recorded feedback	Average Opinions of Answer in Percentage
1	Teacher Feedback	116	91.39 %

## Category: Teacher Feedback

Total number of Teacher's recorded feedback: 116

Total number of questions attempted: 13

## Teacher Feedback Form 2020-21

### Online Fill Form

Sr. No	Questions	Reply
1	Current syllabus is need based	Good
2	Curriculum having current content	Very Gc
3	Programmes outcomes of the syllabi is well defined	Very Gc
4	The course content fulfils the need of students	Good
5	Curriculum enhanced employability	Very Gc
6	ICT facilities in the college are adequate and satisfactory	Good
7	The college has given me full freedom to adopt new techniques / strategies of teaching such as group discussions, seminar presentations and learners' participation	Very Gc

The left sidebar and right sidebar are identical to the previous screenshot. The footer contains the copyright notice: 'Copyright © basponcollege.org || Design and Developed by Mr. Harshal Patil'.

Q.No	Question	Response
8	The prescribed books are available in the Library in Sufficient numbers	Good
9	The environment in the College is conducive to teaching and research	Very Gc
10	The administration is teacher friendly	Very Gc
11	The college provides adequate opportunities and support to faculty members for upgrading their skills and qualifications	Good
12	The classrooms are clean and well maintained	Good
13	Suggestions (Maximum 500 Words)	Provide Licence Software for Online Lectures

A blue 'Submit' button is located at the bottom of the form. The footer indicates 'You are @ Teachers Feedback Form Details Page'.

### Tabular Analysis of Teacher's Feedback Response:

Sr. No	Nature of Question	Opinions of Answer in Percentage				Scale of Opinion (Very Good And Good)
		A Very Good	B Good	C Satisfactory	D Unsatisfactory	% of Opinion
1	Current syllabus is need based	78.45	11.21	7.76	2.59	89.66
2	Curriculum having current content	68.97	26.73	3.45	0.87	95.7
3	Programmes outcomes of the syllabi is well defined	55.18	31.9	9.49	3.45	87.08
4	The course content fulfils the need of students	61.21	28.45	5.18	5.18	89.66
5	Curriculum enhanced employability	57.76	37.07	4.32	0.87	94.83
6	ICT facilities in the college are adequate and satisfactory	51.73	42.25	4.32	1.73	93.98
7	The college has given me full freedom to adopt new techniques / strategies of teaching such as group discussions, seminar presentations and learners' participation	48.28	32.76	15.52	3.45	81.04

8	The prescribed books are available in the Library in Sufficient numbers	70.69	25	3.45	0.87	95.69	
9	The environment in the College is conducive to teaching and research	46.56	42.25	10.35	0.87	88.81	
10	The administration is teacher friendly	69.83	19.83	10.35	0	89.66	
11	The college provides adequate opportunities and support to faculty members for upgrading their skills and qualifications	84.49	10.35	2.59	2.59	94.84	
12	The classrooms are clean and well maintained	43.97	51.73	3.45	0.87	95.7	
13	Suggestions	Recorded					
Average Rating						91.39	

**Graphical Analysis of Teacher's Feedback Response:**

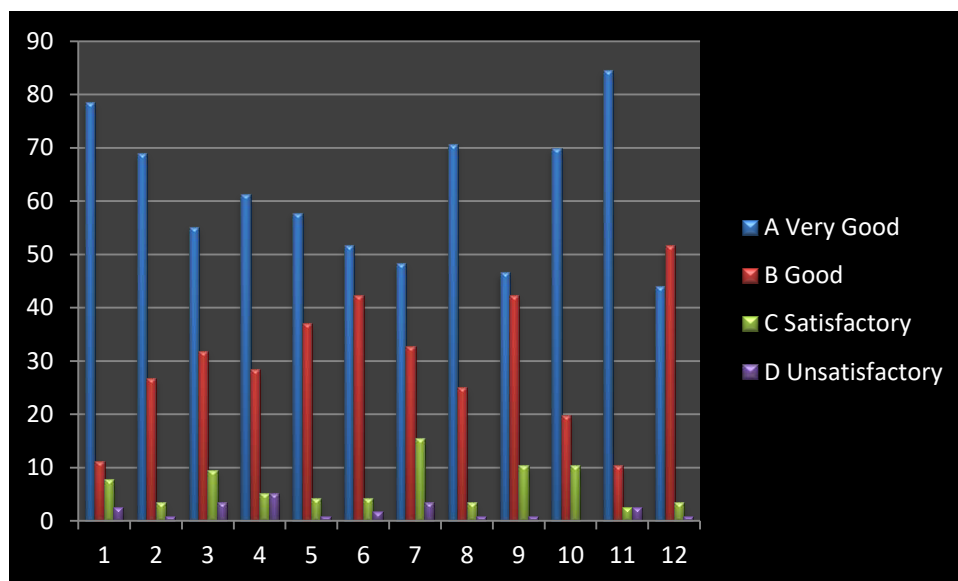

**Average Rating of Teacher's Feedback Response in percentage: 91.39 %**

*MUR*  
**PRINCIPAL**  
 Bhusawal Arts, Sci. & P.O. Mahata  
 Com. College, Bhusawal